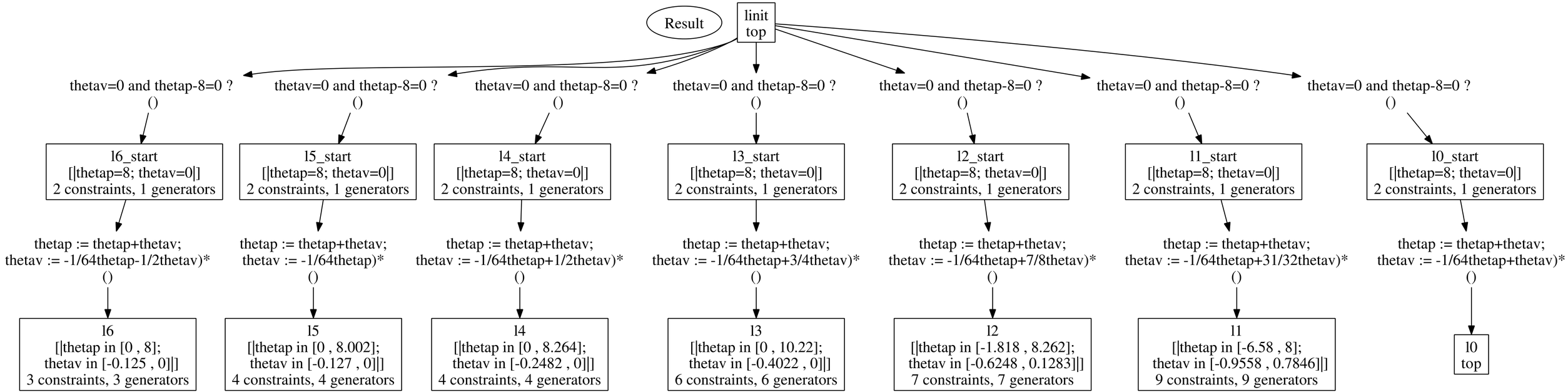
Result
linit
top
thetav=0 and thetap-8=0 ?
()
l6_start
[|thetap=8; thetav=0|]
2 constraints, 1 generators
thetap := thetap+thetav;
thetav := -1/64thetap-1/2thetav)*
()
l6
[|thetap in [0 , 8];
thetav in [-0.125 , 0]|]
3 constraints, 3 generators
thetav=0 and thetap-8=0 ?
()
l5_start
[|thetap=8; thetav=0|]
2 constraints, 1 generators
thetap := thetap+thetav;
thetav := -1/64thetap)*
()
l5
[|thetap in [0 , 8.002];
thetav in [-0.127 , 0]|]
4 constraints, 4 generators
thetav=0 and thetap-8=0 ?
()
l4_start
[|thetap=8; thetav=0|]
2 constraints, 1 generators
thetap := thetap+thetav;
thetav := -1/64thetap+1/2thetav)*
()
l4
[|thetap in [0 , 8.264];
thetav in [-0.2482 , 0]|]
4 constraints, 4 generators
thetav=0 and thetap-8=0 ?
()
l3_start
[|thetap=8; thetav=0|]
2 constraints, 1 generators
thetap := thetap+thetav;
thetav := -1/64thetap+3/4thetav)*
()
l3
[|thetap in [0 , 10.22];
thetav in [-0.4022 , 0]|]
6 constraints, 6 generators
thetav=0 and thetap-8=0 ?
()
l2_start
[|thetap=8; thetav=0|]
2 constraints, 1 generators
thetap := thetap+thetav;
thetav := -1/64thetap+7/8thetav)*
()
l2
[|thetap in [-1.818 , 8.262];
thetav in [-0.6248 , 0.1283]|]
7 constraints, 7 generators
thetav=0 and thetap-8=0 ?
()
l1_start
[|thetap=8; thetav=0|]
2 constraints, 1 generators
thetap := thetap+thetav;
thetav := -1/64thetap+31/32thetav)*
()
l1
[|thetap in [-6.58 , 8];
thetav in [-0.9558 , 0.7846]|]
9 constraints, 9 generators
thetav=0 and thetap-8=0 ?
()
l0_start
[|thetap=8; thetav=0|]
2 constraints, 1 generators
thetap := thetap+thetav;
thetav := -1/64thetap+thetav)*
()
l0
top