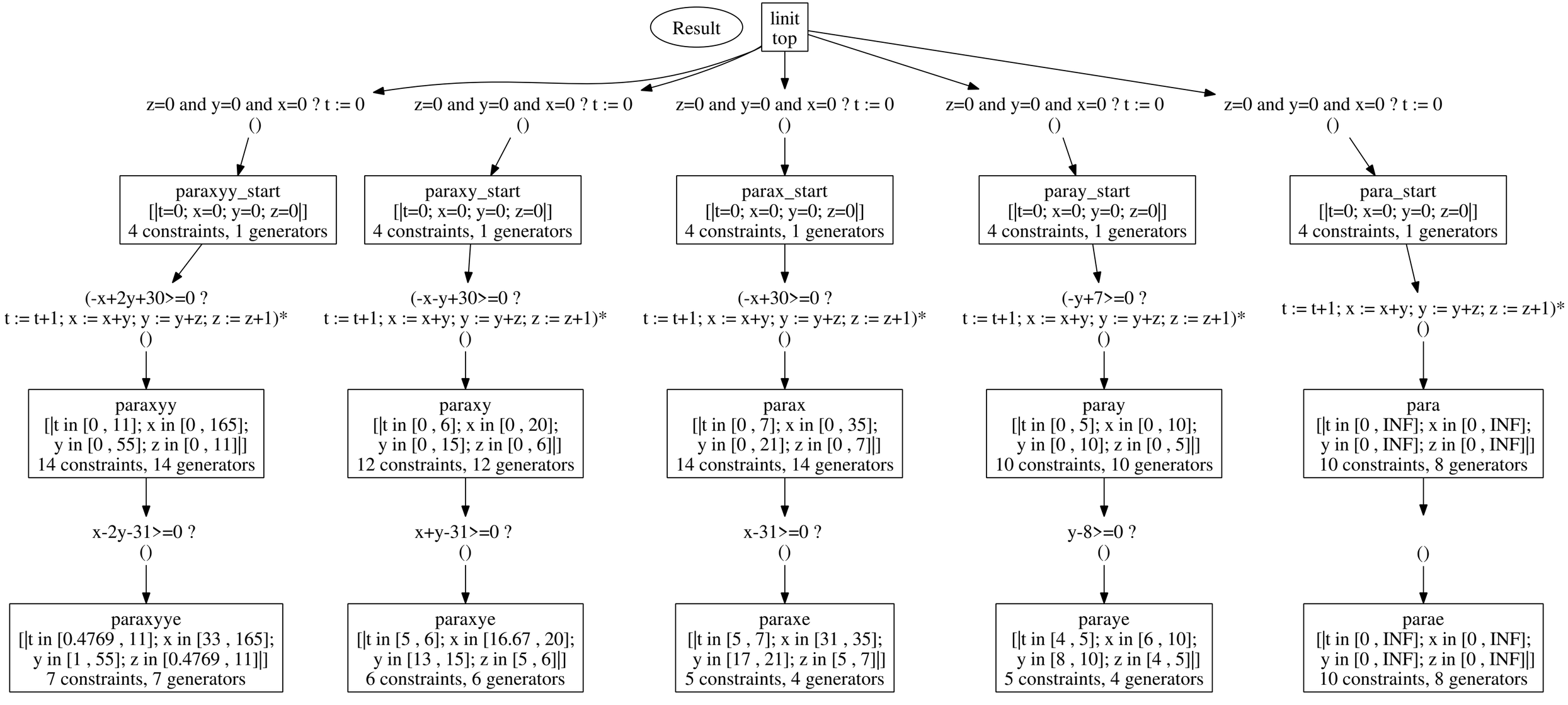
Result
linit
top
z=0 and y=0 and x=0 ? t := 0
()
paraxyy_start
[|t=0; x=0; y=0; z=0|]
4 constraints, 1 generators
(-x+2y+30>=0 ?
t := t+1; x := x+y; y := y+z; z := z+1)*
()
paraxyy
[|t in [0 , 11]; x in [0 , 165];
y in [0 , 55]; z in [0 , 11]|]
14 constraints, 14 generators
x-2y-31>=0 ?
()
paraxyye
[|t in [0.4769 , 11]; x in [33 , 165];
y in [1 , 55]; z in [0.4769 , 11]|]
7 constraints, 7 generators
z=0 and y=0 and x=0 ? t := 0
()
paraxy_start
[|t=0; x=0; y=0; z=0|]
4 constraints, 1 generators
(-x-y+30>=0 ?
t := t+1; x := x+y; y := y+z; z := z+1)*
()
paraxy
[|t in [0 , 6]; x in [0 , 20];
y in [0 , 15]; z in [0 , 6]|]
12 constraints, 12 generators
x+y-31>=0 ?
()
paraxye
[|t in [5 , 6]; x in [16.67 , 20];
y in [13 , 15]; z in [5 , 6]|]
6 constraints, 6 generators
z=0 and y=0 and x=0 ? t := 0
()
parax_start
[|t=0; x=0; y=0; z=0|]
4 constraints, 1 generators
(-x+30>=0 ?
t := t+1; x := x+y; y := y+z; z := z+1)*
()
parax
[|t in [0 , 7]; x in [0 , 35];
y in [0 , 21]; z in [0 , 7]|]
14 constraints, 14 generators
x-31>=0 ?
()
paraxe
[|t in [5 , 7]; x in [31 , 35];
y in [17 , 21]; z in [5 , 7]|]
5 constraints, 4 generators
z=0 and y=0 and x=0 ? t := 0
()
paray_start
[|t=0; x=0; y=0; z=0|]
4 constraints, 1 generators
(-y+7>=0 ?
t := t+1; x := x+y; y := y+z; z := z+1)*
()
paray
[|t in [0 , 5]; x in [0 , 10];
y in [0 , 10]; z in [0 , 5]|]
10 constraints, 10 generators
y-8>=0 ?
()
paraye
[|t in [4 , 5]; x in [6 , 10];
y in [8 , 10]; z in [4 , 5]|]
5 constraints, 4 generators
z=0 and y=0 and x=0 ? t := 0
()
para_start
[|t=0; x=0; y=0; z=0|]
4 constraints, 1 generators
t := t+1; x := x+y; y := y+z; z := z+1)*
()
para
[|t in [0 , INF]; x in [0 , INF];
y in [0 , INF]; z in [0 , INF]|]
10 constraints, 8 generators
()
parae
[|t in [0 , INF]; x in [0 , INF];
y in [0 , INF]; z in [0 , INF]|]
10 constraints, 8 generators