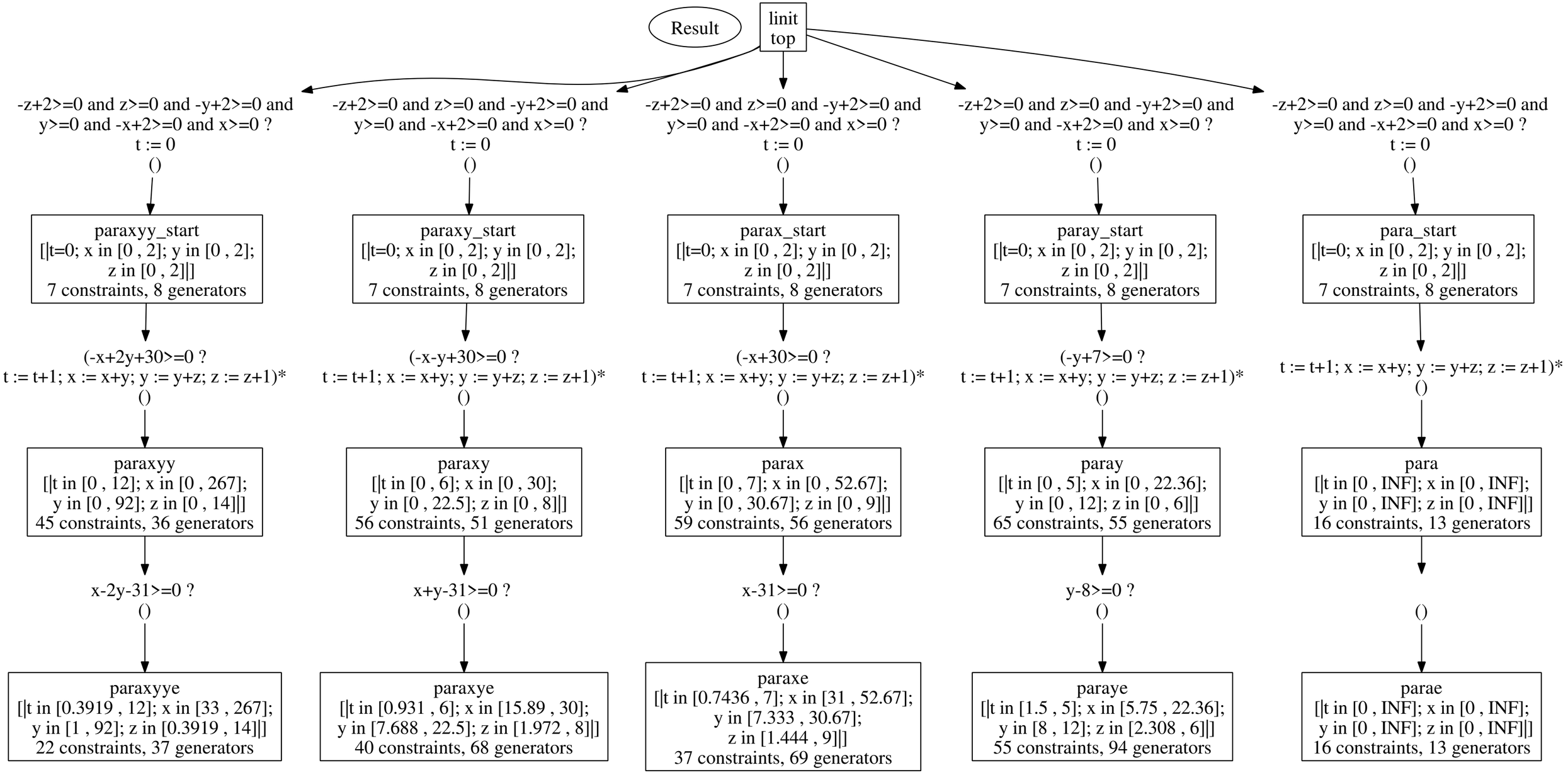
Result
linit
top
-z+2>=0 and z>=0 and -y+2>=0 and
y>=0 and -x+2>=0 and x>=0 ?
t := 0
()
paraxyy_start
[|t=0; x in [0 , 2]; y in [0 , 2];
z in [0 , 2]|]
7 constraints, 8 generators
(-x+2y+30>=0 ?
t := t+1; x := x+y; y := y+z; z := z+1)*
()
paraxyy
[|t in [0 , 12]; x in [0 , 267];
y in [0 , 92]; z in [0 , 14]|]
45 constraints, 36 generators
x-2y-31>=0 ?
()
paraxyye
[|t in [0.3919 , 12]; x in [33 , 267];
y in [1 , 92]; z in [0.3919 , 14]|]
22 constraints, 37 generators
-z+2>=0 and z>=0 and -y+2>=0 and
y>=0 and -x+2>=0 and x>=0 ?
t := 0
()
paraxy_start
[|t=0; x in [0 , 2]; y in [0 , 2];
z in [0 , 2]|]
7 constraints, 8 generators
(-x-y+30>=0 ?
t := t+1; x := x+y; y := y+z; z := z+1)*
()
paraxy
[|t in [0 , 6]; x in [0 , 30];
y in [0 , 22.5]; z in [0 , 8]|]
56 constraints, 51 generators
x+y-31>=0 ?
()
paraxye
[|t in [0.931 , 6]; x in [15.89 , 30];
y in [7.688 , 22.5]; z in [1.972 , 8]|]
40 constraints, 68 generators
-z+2>=0 and z>=0 and -y+2>=0 and
y>=0 and -x+2>=0 and x>=0 ?
t := 0
()
parax_start
[|t=0; x in [0 , 2]; y in [0 , 2];
z in [0 , 2]|]
7 constraints, 8 generators
(-x+30>=0 ?
t := t+1; x := x+y; y := y+z; z := z+1)*
()
parax
[|t in [0 , 7]; x in [0 , 52.67];
y in [0 , 30.67]; z in [0 , 9]|]
59 constraints, 56 generators
x-31>=0 ?
()
paraxe
[|t in [0.7436 , 7]; x in [31 , 52.67];
y in [7.333 , 30.67];
z in [1.444 , 9]|]
37 constraints, 69 generators
-z+2>=0 and z>=0 and -y+2>=0 and
y>=0 and -x+2>=0 and x>=0 ?
t := 0
()
paray_start
[|t=0; x in [0 , 2]; y in [0 , 2];
z in [0 , 2]|]
7 constraints, 8 generators
(-y+7>=0 ?
t := t+1; x := x+y; y := y+z; z := z+1)*
()
paray
[|t in [0 , 5]; x in [0 , 22.36];
y in [0 , 12]; z in [0 , 6]|]
65 constraints, 55 generators
y-8>=0 ?
()
paraye
[|t in [1.5 , 5]; x in [5.75 , 22.36];
y in [8 , 12]; z in [2.308 , 6]|]
55 constraints, 94 generators
-z+2>=0 and z>=0 and -y+2>=0 and
y>=0 and -x+2>=0 and x>=0 ?
t := 0
()
para_start
[|t=0; x in [0 , 2]; y in [0 , 2];
z in [0 , 2]|]
7 constraints, 8 generators
t := t+1; x := x+y; y := y+z; z := z+1)*
()
para
[|t in [0 , INF]; x in [0 , INF];
y in [0 , INF]; z in [0 , INF]|]
16 constraints, 13 generators
()
parae
[|t in [0 , INF]; x in [0 , INF];
y in [0 , INF]; z in [0 , INF]|]
16 constraints, 13 generators