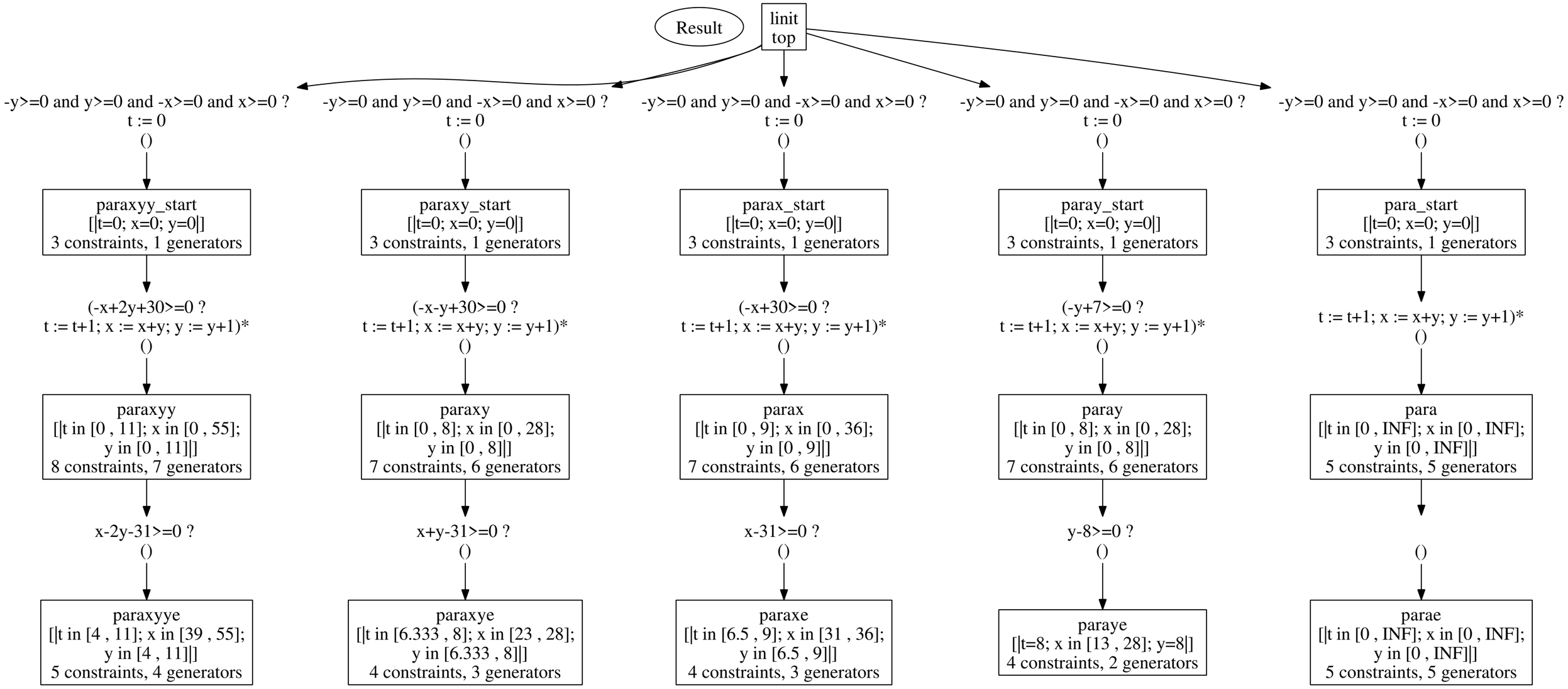
Result
linit
top
-y>=0 and y>=0 and -x>=0 and x>=0 ?
t := 0
()
paraxyy_start
[|t=0; x=0; y=0|]
3 constraints, 1 generators
(-x+2y+30>=0 ?
t := t+1; x := x+y; y := y+1)*
()
paraxyy
[|t in [0 , 11]; x in [0 , 55];
y in [0 , 11]|]
8 constraints, 7 generators
x-2y-31>=0 ?
()
paraxyye
[|t in [4 , 11]; x in [39 , 55];
y in [4 , 11]|]
5 constraints, 4 generators
-y>=0 and y>=0 and -x>=0 and x>=0 ?
t := 0
()
paraxy_start
[|t=0; x=0; y=0|]
3 constraints, 1 generators
(-x-y+30>=0 ?
t := t+1; x := x+y; y := y+1)*
()
paraxy
[|t in [0 , 8]; x in [0 , 28];
y in [0 , 8]|]
7 constraints, 6 generators
x+y-31>=0 ?
()
paraxye
[|t in [6.333 , 8]; x in [23 , 28];
y in [6.333 , 8]|]
4 constraints, 3 generators
-y>=0 and y>=0 and -x>=0 and x>=0 ?
t := 0
()
parax_start
[|t=0; x=0; y=0|]
3 constraints, 1 generators
(-x+30>=0 ?
t := t+1; x := x+y; y := y+1)*
()
parax
[|t in [0 , 9]; x in [0 , 36];
y in [0 , 9]|]
7 constraints, 6 generators
x-31>=0 ?
()
paraxe
[|t in [6.5 , 9]; x in [31 , 36];
y in [6.5 , 9]|]
4 constraints, 3 generators
-y>=0 and y>=0 and -x>=0 and x>=0 ?
t := 0
()
paray_start
[|t=0; x=0; y=0|]
3 constraints, 1 generators
(-y+7>=0 ?
t := t+1; x := x+y; y := y+1)*
()
paray
[|t in [0 , 8]; x in [0 , 28];
y in [0 , 8]|]
7 constraints, 6 generators
y-8>=0 ?
()
paraye
[|t=8; x in [13 , 28]; y=8|]
4 constraints, 2 generators
-y>=0 and y>=0 and -x>=0 and x>=0 ?
t := 0
()
para_start
[|t=0; x=0; y=0|]
3 constraints, 1 generators
t := t+1; x := x+y; y := y+1)*
()
para
[|t in [0 , INF]; x in [0 , INF];
y in [0 , INF]|]
5 constraints, 5 generators
()
parae
[|t in [0 , INF]; x in [0 , INF];
y in [0 , INF]|]
5 constraints, 5 generators