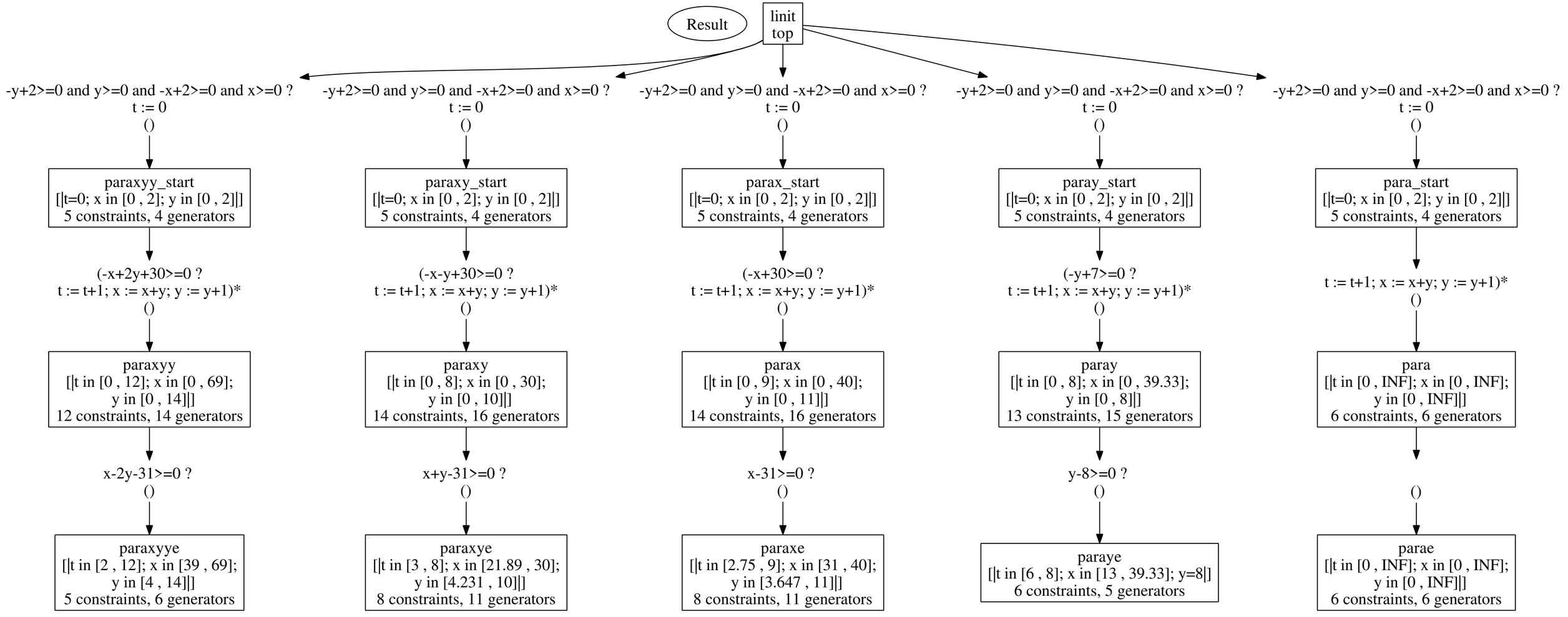
Result
linit
top
-y+2>=0 and y>=0 and -x+2>=0 and x>=0 ?
t := 0
()
paraxyy_start
[|t=0; x in [0 , 2]; y in [0 , 2]|]
5 constraints, 4 generators
(-x+2y+30>=0 ?
t := t+1; x := x+y; y := y+1)*
()
paraxyy
[|t in [0 , 12]; x in [0 , 69];
y in [0 , 14]|]
12 constraints, 14 generators
x-2y-31>=0 ?
()
paraxyye
[|t in [2 , 12]; x in [39 , 69];
y in [4 , 14]|]
5 constraints, 6 generators
-y+2>=0 and y>=0 and -x+2>=0 and x>=0 ?
t := 0
()
paraxy_start
[|t=0; x in [0 , 2]; y in [0 , 2]|]
5 constraints, 4 generators
(-x-y+30>=0 ?
t := t+1; x := x+y; y := y+1)*
()
paraxy
[|t in [0 , 8]; x in [0 , 30];
y in [0 , 10]|]
14 constraints, 16 generators
x+y-31>=0 ?
()
paraxye
[|t in [3 , 8]; x in [21.89 , 30];
y in [4.231 , 10]|]
8 constraints, 11 generators
-y+2>=0 and y>=0 and -x+2>=0 and x>=0 ?
t := 0
()
parax_start
[|t=0; x in [0 , 2]; y in [0 , 2]|]
5 constraints, 4 generators
(-x+30>=0 ?
t := t+1; x := x+y; y := y+1)*
()
parax
[|t in [0 , 9]; x in [0 , 40];
y in [0 , 11]|]
14 constraints, 16 generators
x-31>=0 ?
()
paraxe
[|t in [2.75 , 9]; x in [31 , 40];
y in [3.647 , 11]|]
8 constraints, 11 generators
-y+2>=0 and y>=0 and -x+2>=0 and x>=0 ?
t := 0
()
paray_start
[|t=0; x in [0 , 2]; y in [0 , 2]|]
5 constraints, 4 generators
(-y+7>=0 ?
t := t+1; x := x+y; y := y+1)*
()
paray
[|t in [0 , 8]; x in [0 , 39.33];
y in [0 , 8]|]
13 constraints, 15 generators
y-8>=0 ?
()
paraye
[|t in [6 , 8]; x in [13 , 39.33]; y=8|]
6 constraints, 5 generators
-y+2>=0 and y>=0 and -x+2>=0 and x>=0 ?
t := 0
()
para_start
[|t=0; x in [0 , 2]; y in [0 , 2]|]
5 constraints, 4 generators
t := t+1; x := x+y; y := y+1)*
()
para
[|t in [0 , INF]; x in [0 , INF];
y in [0 , INF]|]
6 constraints, 6 generators
()
parae
[|t in [0 , INF]; x in [0 , INF];
y in [0 , INF]|]
6 constraints, 6 generators